ABOUT TODAY

THAT WAS VERY IMPRUDENT OF YOU.

I WANT YOU TO WATCH YOURSELF NEXT TIME.

Träumerei Scans

presents:

Evergreen Tea House

Story: Go Byeong Joon / Art: Jae Hyo

Last Ep.

Kim's transition career impresses quality center

Haven Plumbing Electronic Hire Planner?

WANT ME TO WATCH?

DO YOU REALLY NOT KNOW?

COULD IT BE

BECAUSE I SAT WITH

아이스크림3
아이스크림2
아이스크림1

TAEHYEON-OPPA AT THE MOVIE THEATHER?

NO, NOT JUST THAT

GEOJUNSE-UNNIE.

IS TAEHYEON-OPPA YOUR BOYFRIEND?

WHAT?

WHAT DO YOU...

ARE YOU AND TAEHYEON-OPPA DATING?

OH, THAT'S...

THEN, THERE SHOULDN'T BE A PROBLEM, RIGHT?

I DISTINCTLY REMEMBER A "I'LL-DO YOU...

THAT I LIKED TAEHYEON-OPPA.

.....

WHY?

IS IT WRONG TO SHOW YOUR AFFECTIONS

SLAP

TO THE PERSON YOU LIKE?

THAT'S NOT IT, BUT...

UNNI...

DO YOU LIKE TAEHYEON-OPPA?

.....

UNNI, YOU'RE CUTE...

SELFISH, AREN'T YOU...

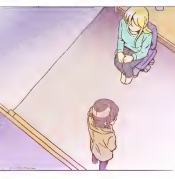

Class Change

UHM, DO YOU LIKE TAEHYEON-SSI?

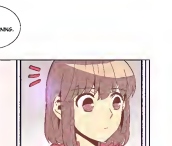
UH- GOOD MORNING.

LET'S GO TOGETHER.

MANE

GLARE!!

WHAT NOW? I DIDN'T DO ANYTHING!

I AM SORRY FOR YOU

JUST ONE DAY, AND NOW ANOTHER. SO LUCKY...
SHIVER

WHY ME...
STOP!

HEY... ARE YOU OKAY?!
.....
Grrrrrk Grrrrrk
Grrrrrk Grrrrrk

URAAAGH!!
SHOO
SHOO

URAAAAAAGH!!

DASH!

WHAT'S WITH HER?

...

ATHLETIC MEET

URAAAGH!!!

Storm! Hula Hooping

SWING

SWING

SWING

HIYAH!!!

German Suplex!!

CRASH

WO - W

See, Seohee...I think you should calm down...

GR...GR...

I'LL CRUSH THEM!

SMASH

I'LL CRUSH THEM!

I'LL CRUSH THEM!!

POP

2-Man 3-Legged Balloon Pop

GIRLS!

BOYS! DOES NOT MATTER!

POP

Ow...

GRAAAHHH!!!

RAAAGHHH!!!

BROLHER-NIM'S BEEN SCREAMING A WHOLE LOT TODAY.

DID SOME-THING HAPPEN?

.....

EXERCISE IS TRULY THE BEST WAY TO RELIEVE STRESS.

HUP

HAP

ACK! COLD!

HERE. A DRINK.

AH... IT WAS YOU, TAEHYUN.

Thanks

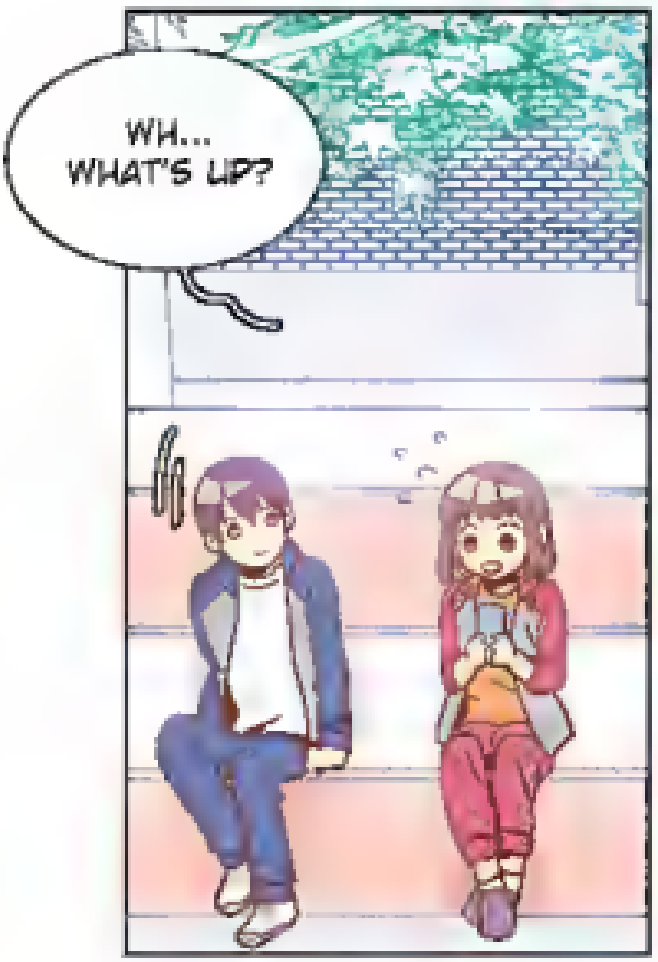

I WAS WATCHING FROM FAR AWAY, AND IT SEEMED LIKE YOU WERE REALLY PUSHING IT.

I WAS WORRIED SO I DROPPED BY.

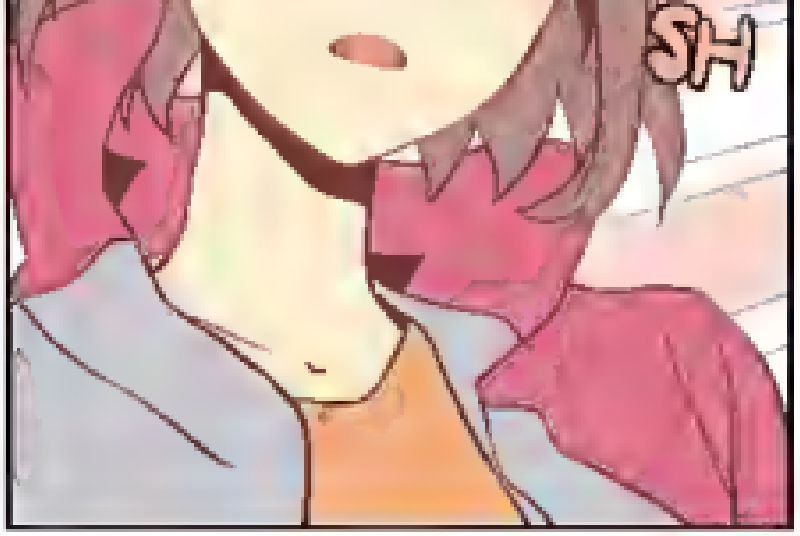
SH

D...don't
baby me.

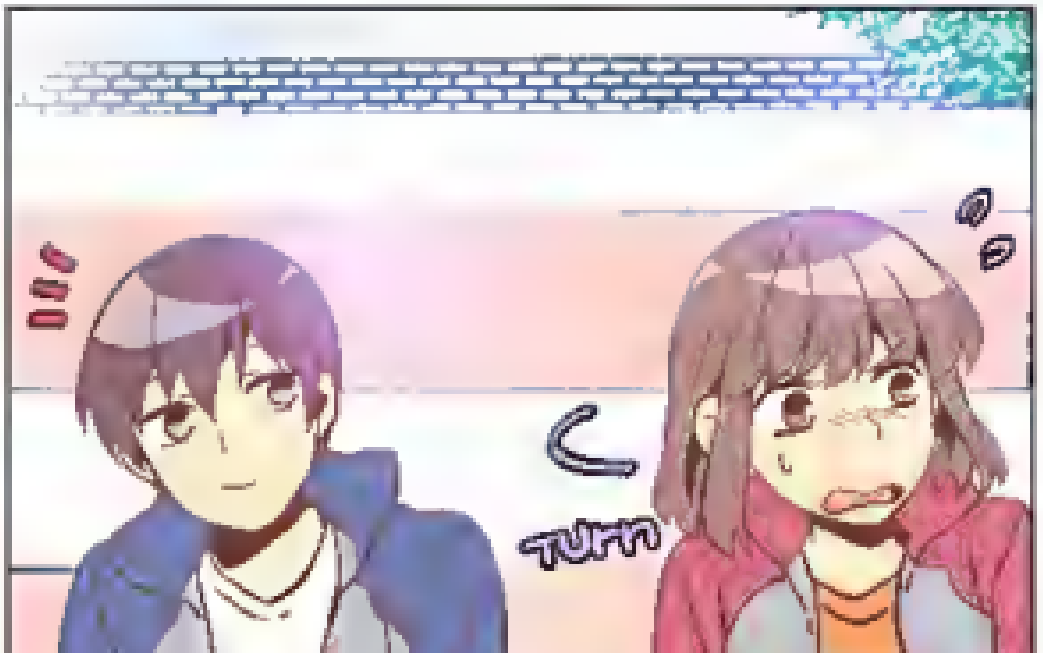
turn

I'M NOT BABYING YOU.

THEN I'LL HEAD BACK.
I gotta make sure the festival is progressing smoothly
STANDS

TAEHYEON!

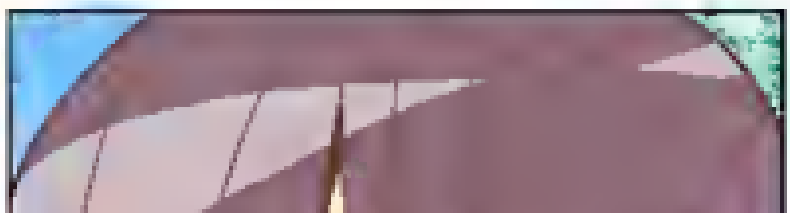

LOOK,

AT ME FOR A BIT.

CREDITS

PLANNING AND STORY ADVICE YOON NAMHYUK
@_M_FIGHTER.COM

TEA ADVICE PROFESSOR YANG

CONTI. NIM YONGJIN

3D BACKGROUNDS CHOI HANGSIK

Calling for help!

We need *you* for faster releases!

Know some Korean, Japanese, or Chinese? Have some knowledge in photoshop? Know how to redraw manga and webtoon? We need your help! For faster releases, we need more available staff, so please head over to our blog page <URL redacted> and apply today!

JTL needed

Machi de Uwasa no Tengu no Ko

Some interesting looking webtoons need a KTL ;)

Chikutaku Bonbon

JTL needed